

-2000mm LVL BEAM DETAILS

+700mm LVL BEAM DETAILS

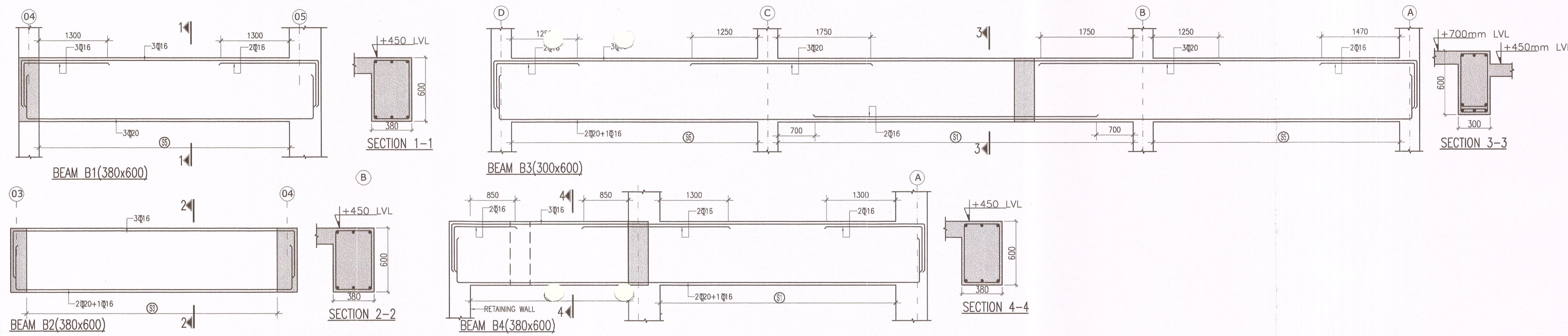

+4450mm LVL BEAM DETAILS

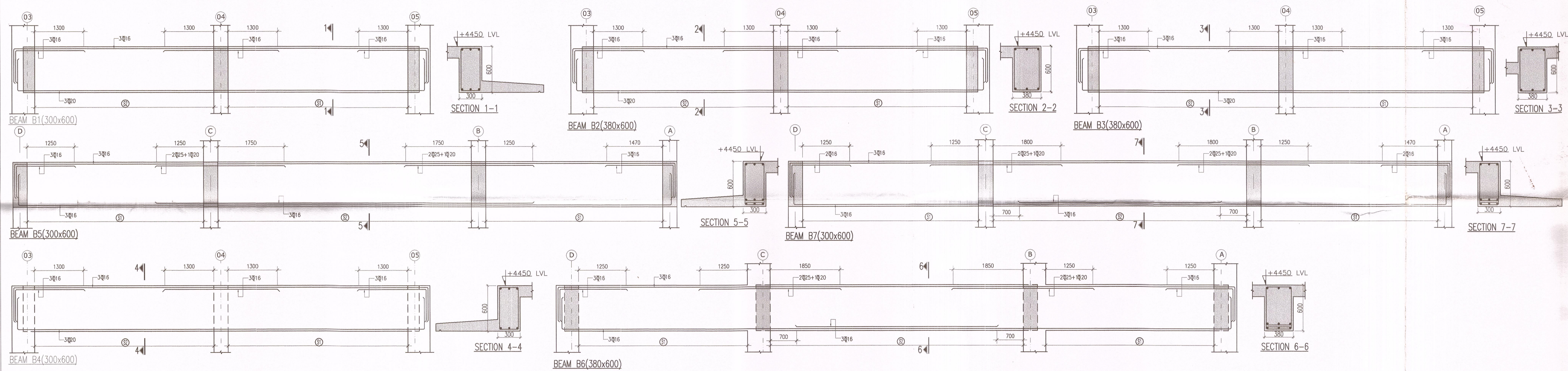

+7950mm LVL BEAM DETAILS

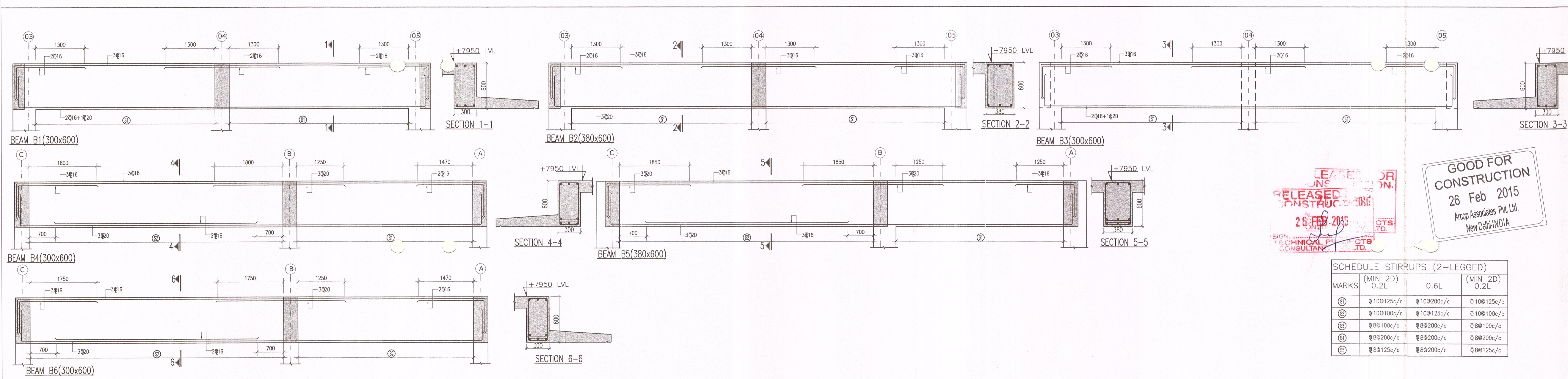

RELEASED FOR CONSTRUCTION
26 FEB 2015
SIGNED BY TECHNICAL CONSULTANT

GOOD FOR CONSTRUCTION
26 Feb 2015
Arcop Associates Pvt. Ltd.
New Delhi-INDIA

SCHEDULE STIRRUPS (2-LEGGED)		
MARKS	(MIN 2D) 0.2L	O.B.L (MIN 2D) 0.2L
⊖	Φ 10@125c/c	Φ 10@200c/c
⊙	Φ 10@100c/c	Φ 10@125c/c
⊕	Φ 8@100c/c	Φ 8@200c/c
⊖	Φ 8@200c/c	Φ 8@100c/c
⊙	Φ 8@125c/c	Φ 8@200c/c

- NOTES :-
1. ALL DIMENSIONS ARE IN MM ONLY, UNLESS OTHERWISE SPECIFIED.
 2. DO NOT SCALE THE DRAWING FOLLOW FIGURED DIMENSIONS ONLY.
 3. PROVIDE A LAP LENGTH OF 40TIMES DIA OF SMALLER BARS WHEREVER LAPPING IS NEEDED .
 4. READ THIS DRG. ALONG WITH ARCHITECTURAL DRG. IN CASE OF ANY DISCREPANCY BEING NOTED IT SHALL BE IMMEDIATELY BROUGHT TO THE NOTICE OF THE CONSULTANT BEFORE COMMENCING THE WORK.
 5. THE CLEAR COVER SHOWN IN TABLE BELOW SHALL BE FROM THE OUTER FACE OF THE STRUCTURAL ELEMENT TO THE TIES FOR BEAMS.

ITEM	GRADE OF CONCRETE	GRADE OF STEEL	CLEAR COVER
BEAMS	M45	Fe500	25 mm
SLABS	M45	Fe500	20 mm

CLIENTS
Indian Institute of Technology(IIT) Hyderabad,
Ordnance Factory Estate,
Yeddumallaram-502205,
Andhra Pradesh, INDIA

ARCHITECTS & PLANNERS
ARCOP ASSOCIATES PVT. LTD.
E-106, G.K. ENCLAVE PART 1
NEW DELHI 110048
PHONE : 011 - 26242050
FAX : 011 - 26242035

Structures
TECHNICAL PROJECTS CONSULTANTS
DELHI OFFICE: HYDERABAD OFFICE:
E-2, CHURCH COMPLEX, SUKHDEV VIHAR, NEW DELHI-110025
FLAT NO 503, 5TH FLOOR, SRIVATSASA APARTMENTS, METHODIST COLONY, BEGUMPET, HYDERABAD-500016
TEL: 26823309, 26318660 TEL: (0091) 040-33574812
FAX: 011-26910652

Architect's Signature: [Signature]
Client's Signature: [Signature]
26 FEB 2015

Job Title: IITH EXTERNAL SERVICES BUILDINGS

Drawing Title: MBR BASED SEWER TREATMENT PLANT STP BEAM DETAILS
Document Release Type: GOOD FOR CONSTRUCTION

Job No.: 2012/09
Scale: 1:100
Date: 01-12-2014
Drawing No.: ES-STP-03
Drawn by: MAHESWARI
Checked by: CHARY
Revision No.: R0
AUTHORITY: